

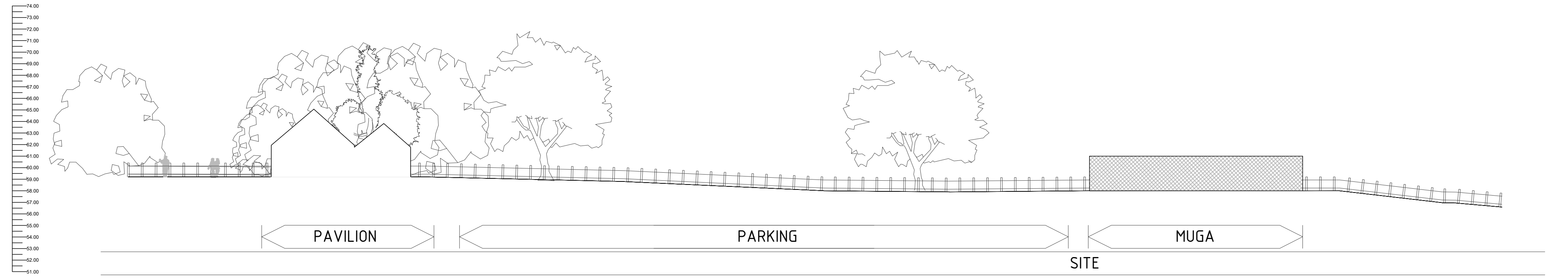

SITE PLAN
1 : 2500

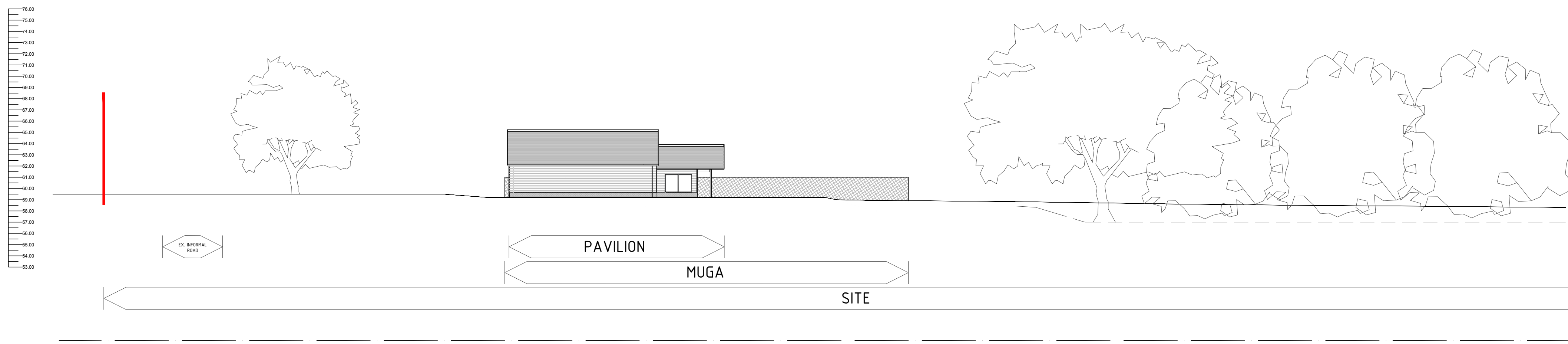

SITE SECTION E-E
1 : 250



SITE SECTION F-F
1 : 250

This drawing is produced as a document for use in this project only and may not be used for any other purpose. The license is granted only to the specific recipients of the drawing directly from Chaplin Farrant Ltd. Chaplin Farrant Ltd accepts no liability for the use of this drawing other than the purpose for which it was intended in connection with this project as recorded on the title block and 'File Status Code' and 'Revision'. If also issued in digital format, the data within this file may not be used for any purpose other than the information present on the paper copy of the document.

Chaplin Farrant Copyright © 2023. This drawing may not be reproduced in any form without Chaplin Farrant's prior written agreement.

SCALE 1: 250
0 2.5 5 7.5 10 12.5 15m
NORTH

Date Plotted: 27 April 2023 16:55:14, by user: Albert Abad File Path: G:\cf\projects\6500 - 6999\6775_pclp_poringlandcommunitylandproject\01_WIP\architecture\1.1.1_dr_drawings\PCLP-CF-A-00-DR-A Proposed Site Section.dwg

REVISION LOG		
REV.	DATE	DESCRIPTION
P1	15/12/22	For Planning Application Issue
P2	27/04/23	For Planning Application Issue

DRAWING USE
PLANNING

CLIENT
PORINGLAND PARISH COUNCIL

PROJECT
COMMUNITY LAND PROJECT

ADDRESS
PORINGLAND, NORWICH, NR14 7FH

STATUS
S4-FOR STAGE APPROVAL

DRAWING TITLE
PROPOSED SITE SECTION - 3

DRAWING NO.
PCLP-CF-A-00-DR-A-3004

CREATED BY
AA

CHECKED BY
JI

APPROVED BY
JI

SIZE
A1

REVISION
P2

CF JOB NO.
6775

51 Yarmouth Road,
Norwich,
NR7 0ET
01603 700000
office@chaplinfarrant.com

Also at:
Cambridge and Winchester
www.chaplinfarrant.com

CF

Chaplin
Farrant

Architects, Engineers
and Cost Consultants