

Planning Issue	RM	02-05-23
Rev		Date
58 Colman Lane, North Runcorn, King's Lynn Norfolk PE33 9PF Tel: 01553 842204 www.mra.co.uk e-mail: enquiries@mra.co.uk		
client:	Poringland Parish Council	
job:	Poringland Community Land South Norfolk	
drawing:	Tree Constraints Plan - (i - North)	
Drawn:	RM	Date: 30-08-2022 Prop. No: 663/22
Check:	RM	Scale: 1:500 @ A0 Day No: TS 01

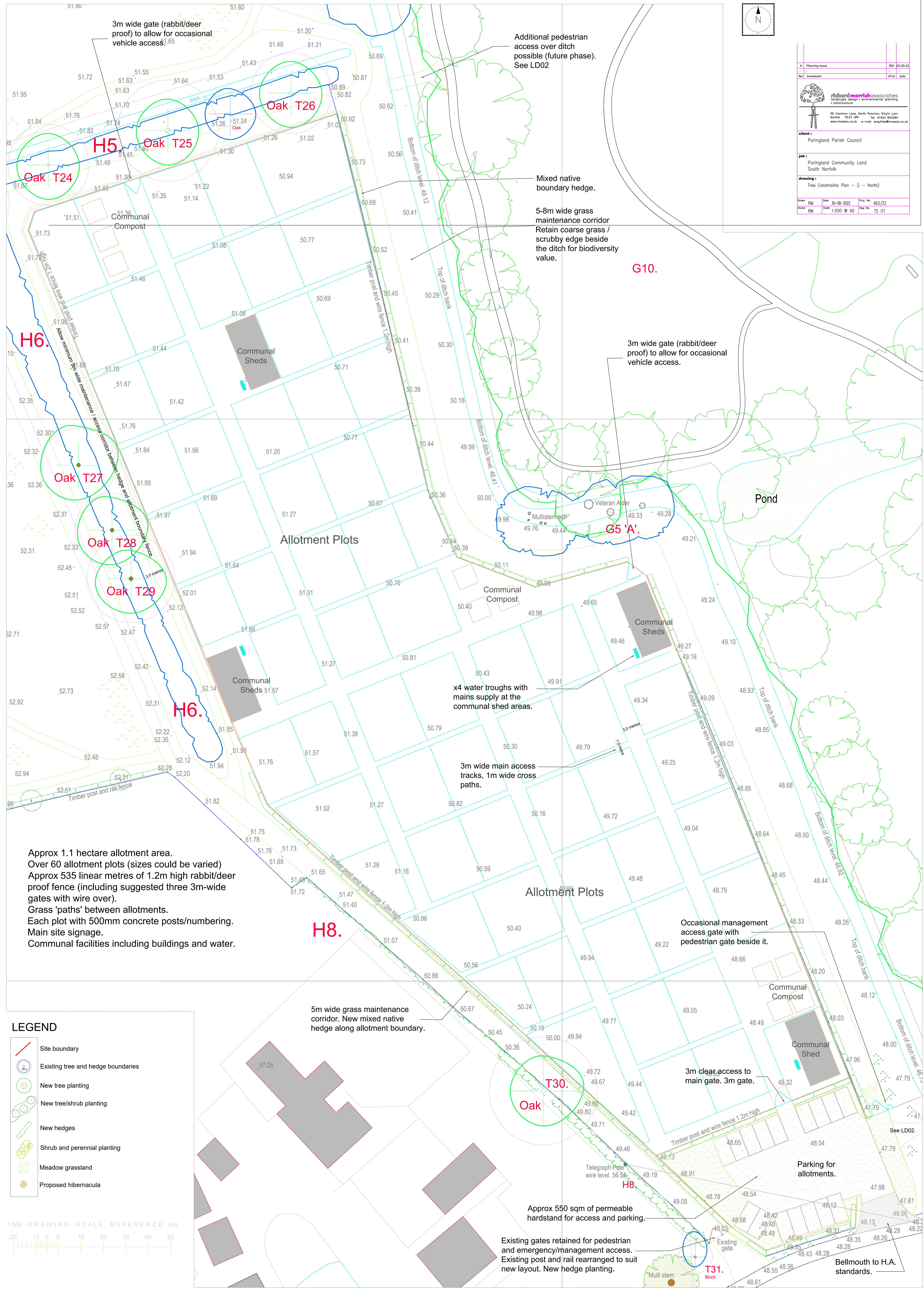

Approx 1.1 hectare allotment area.
 Over 60 allotment plots (sizes could be varied)
 Approx 535 linear metres of 1.2m high rabbit/deer proof fence (including suggested three 3m-wide gates with wire over).
 Grass 'paths' between allotments.
 Each plot with 500mm concrete posts/numbering.
 Main site signage.
 Communal facilities including buildings and water.

- LEGEND**
- Site boundary
 - Existing tree and hedge boundaries
 - New tree planting
 - New tree/shrub planting
 - New hedges
 - Shrub and perennial planting
 - Meadow grassland
 - Proposed hibernacula

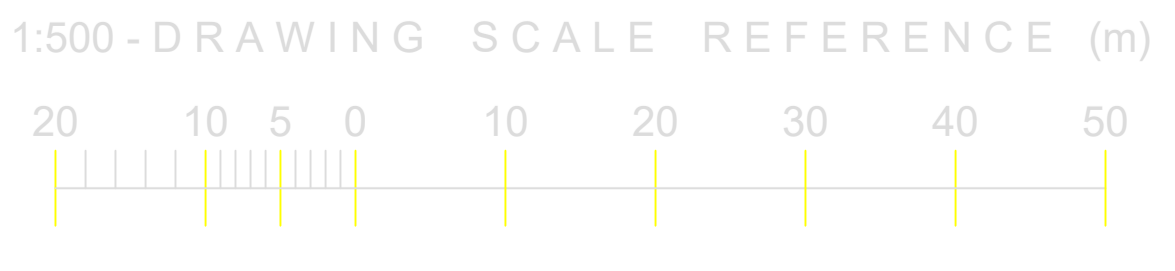

Approx 550 sqm of permeable hardstand for access and parking.
 Existing gates retained for pedestrian and emergency/management access.
 Existing post and rail rearranged to suit new layout. New hedge planting.